Evolução Tectono-Estratigrafica da Bacia do Ceará: Reativações Tectônicas no Aptiano Superior

Cerdeira, Ian[1]; Leopoldino Oliveira, Karen[1]; Vasconcelos, David[2] ; Almeida, Kauê[1]; Facundo, Leonardo[1]; Maia Almeida, Narelle[1]; Souza, Ana[1]

[1]Departamento de Geologia/ Universidade Federal do Ceará, Fortaleza - CE, Brasil;
[2]Universidade Federal de Campina Grande (UFCG), Campina Grade – PB, Brasil.

Regional Context:

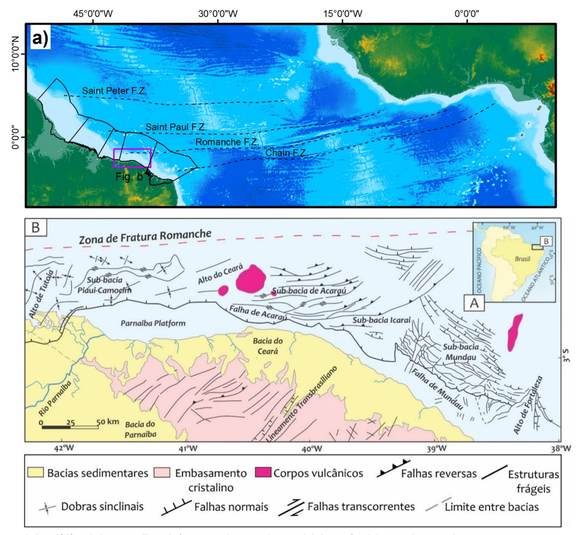

Modified from Rodrigues (2022) and Morais Neto (2003)

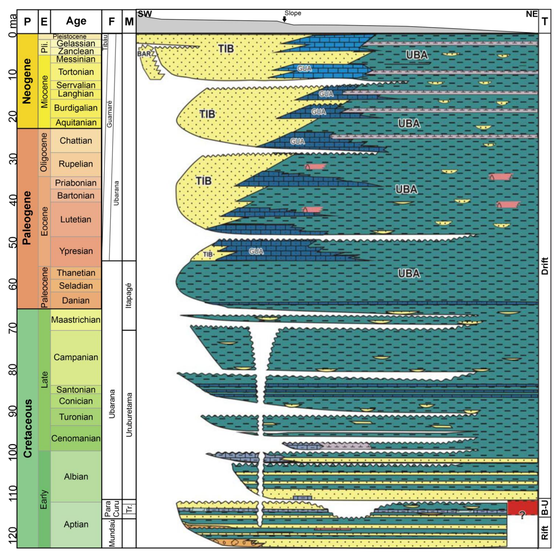

Modified from Condé et al. (2007)

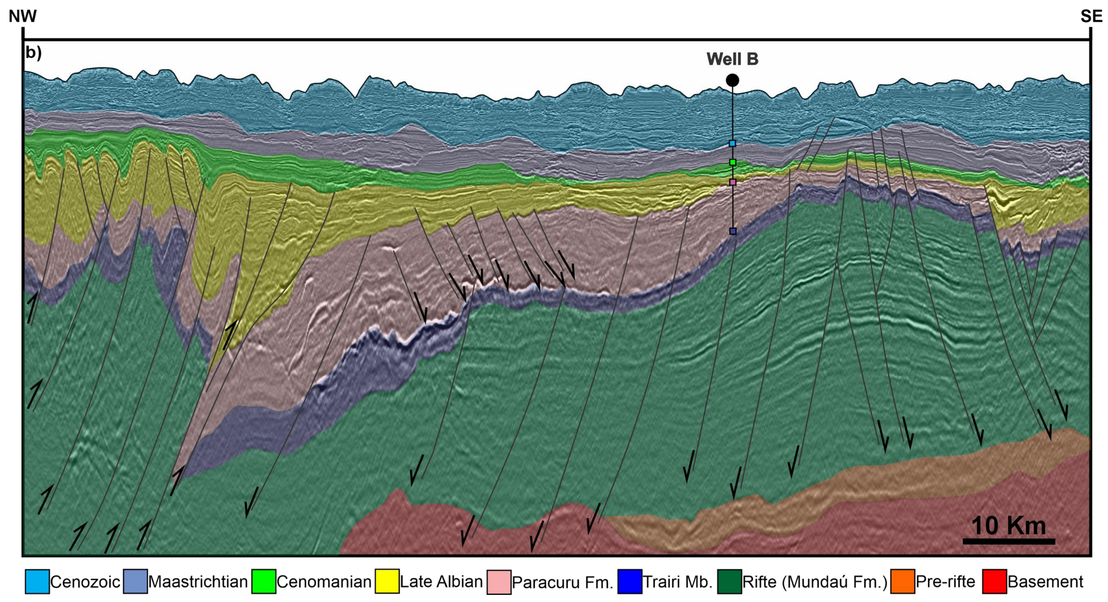

Results:

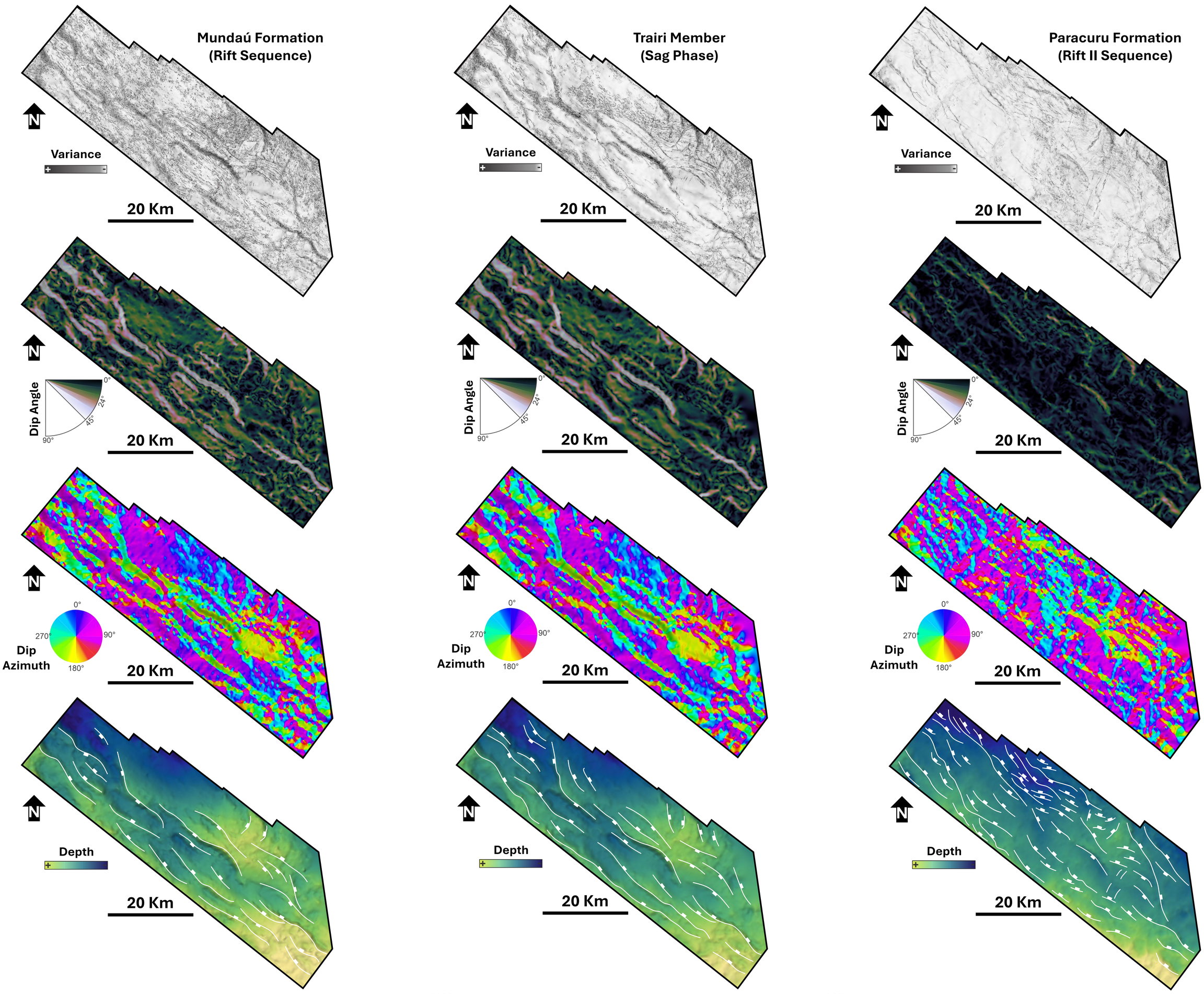

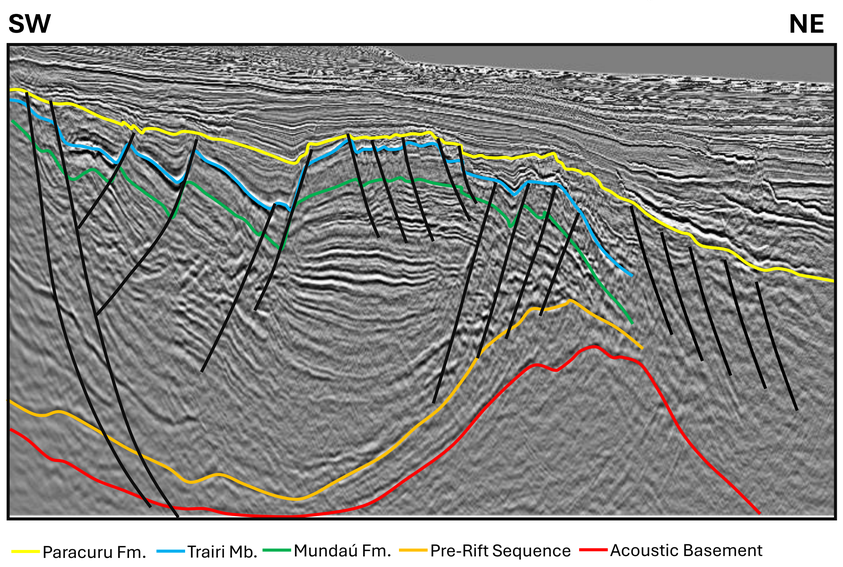

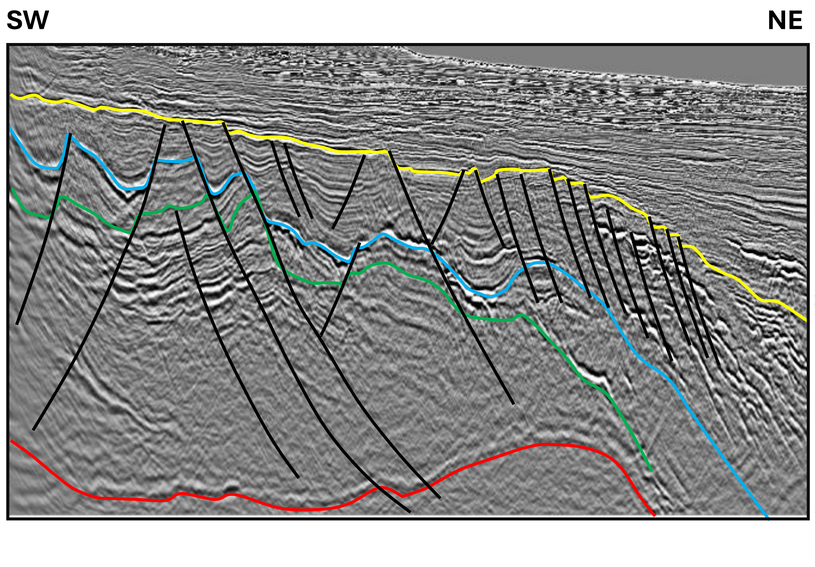

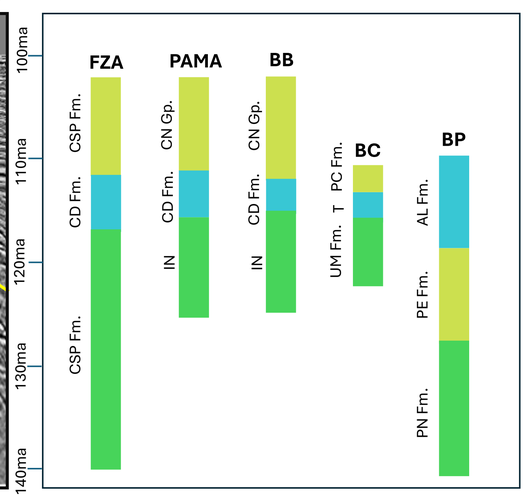

Bibliography: